Stand Alone Workstation Installation Process

This section describes the installation of the electronic directory to a Stand Alone workstation. The electronic directory can be installed on both Windows and MAC workstations.

Workstation Minimum Requirements:

Windows: Win 2000, XP, Vista, Windows 7 or later.

MAC: OSx v10.4 or later

800x600 screen resolution; 1024x768 or higher recommended

512 MB of RAM: 1 GB or higher recommended

Flash Player 9.0.28 or later

Installing Electronic Directories on Windows Operating Systems

1. On The Directory Map, select a state. From the directory list, click on the telephone directory you would like to install on your workstation.
2. Click **Download PC** Directory to download and install the directory on your PC.

3. You will be asked if you would like to save the file. Click **Save File** to proceed, or Cancel to abort the download.

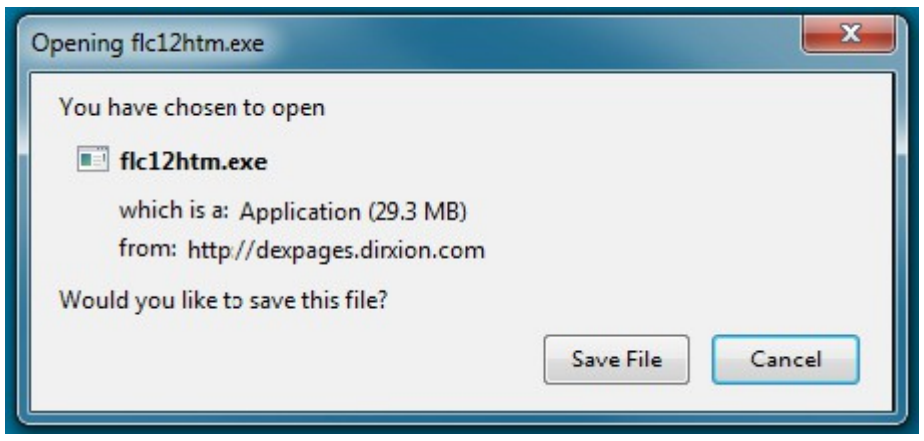

4. When the download is complete, double click on the .exe file to launch the Directory Loader. Click **Next** to proceed.

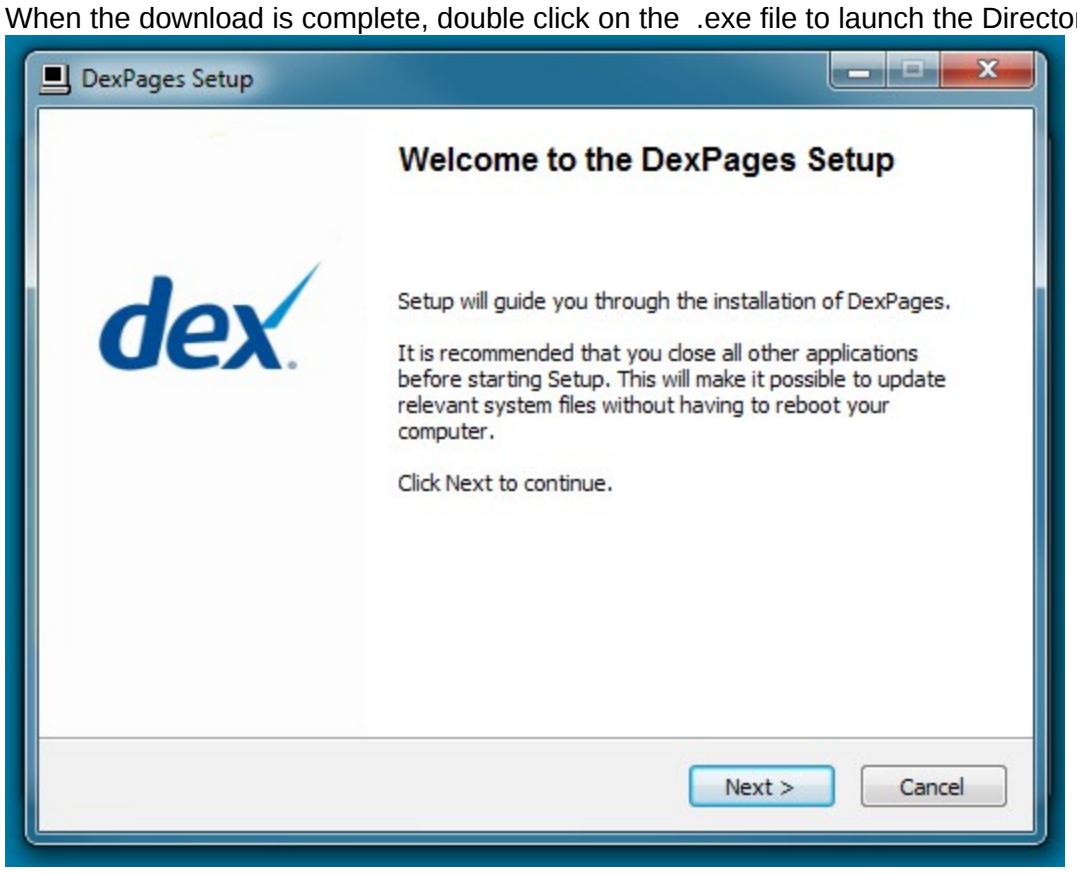

5. Click **I Agree** to the License Agreement to continue.

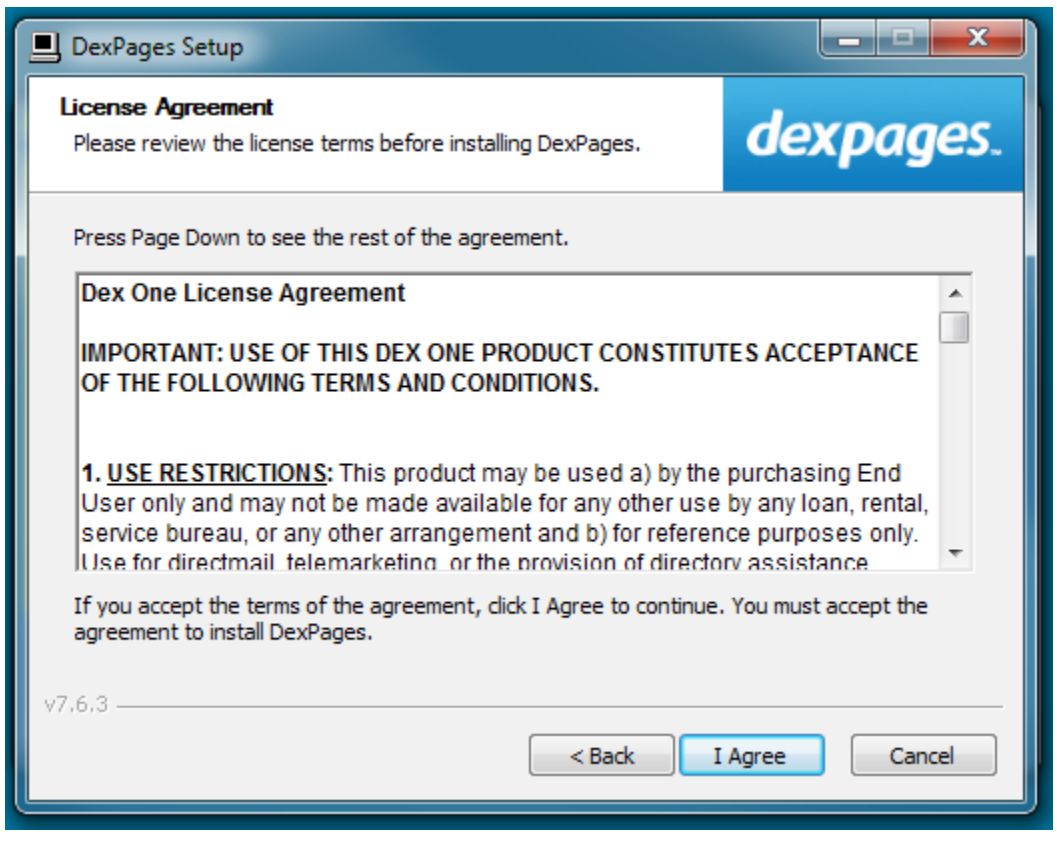

6. Choose **Stand Alone Install** and click **Next** to continue.

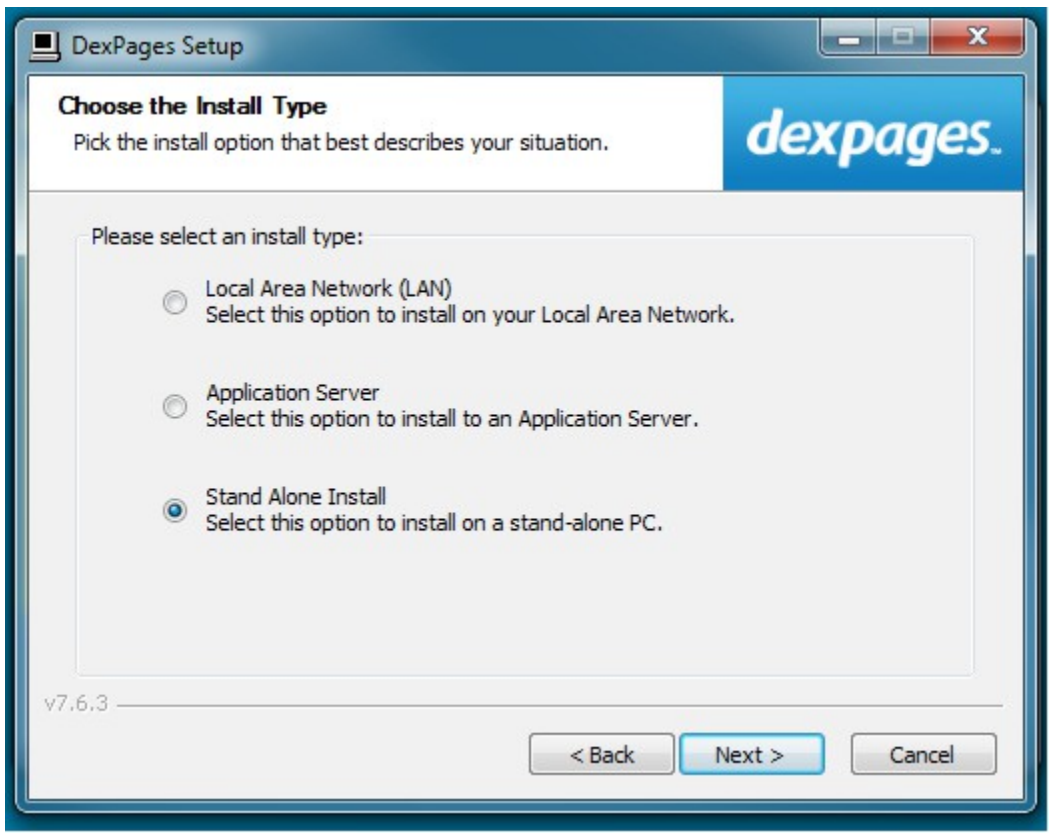

7. Please click one of the buttons for the desired installation and click **Next** to continue.

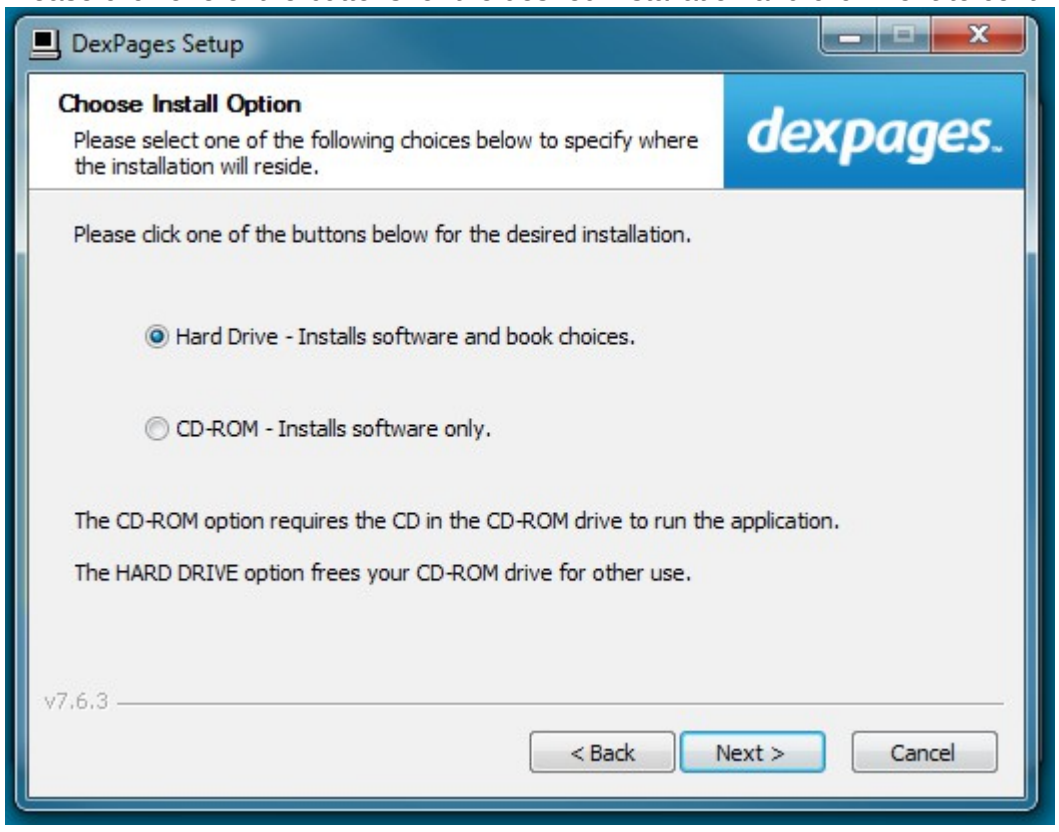

8. Check the books you want to install and uncheck the books you don't want to install. Click **Next** to continue.

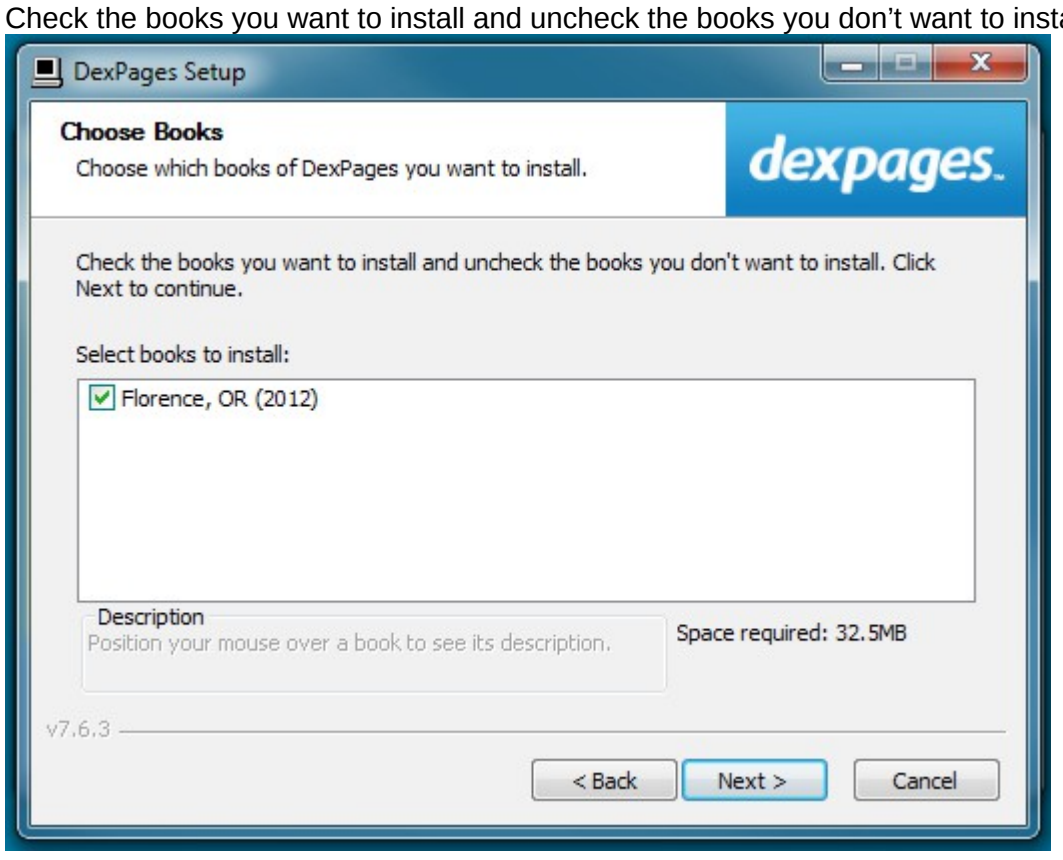

9. Setup will install DexPages in the following folder. To install in a different folder, click Browse and select another folder. Click **Next** to continue.

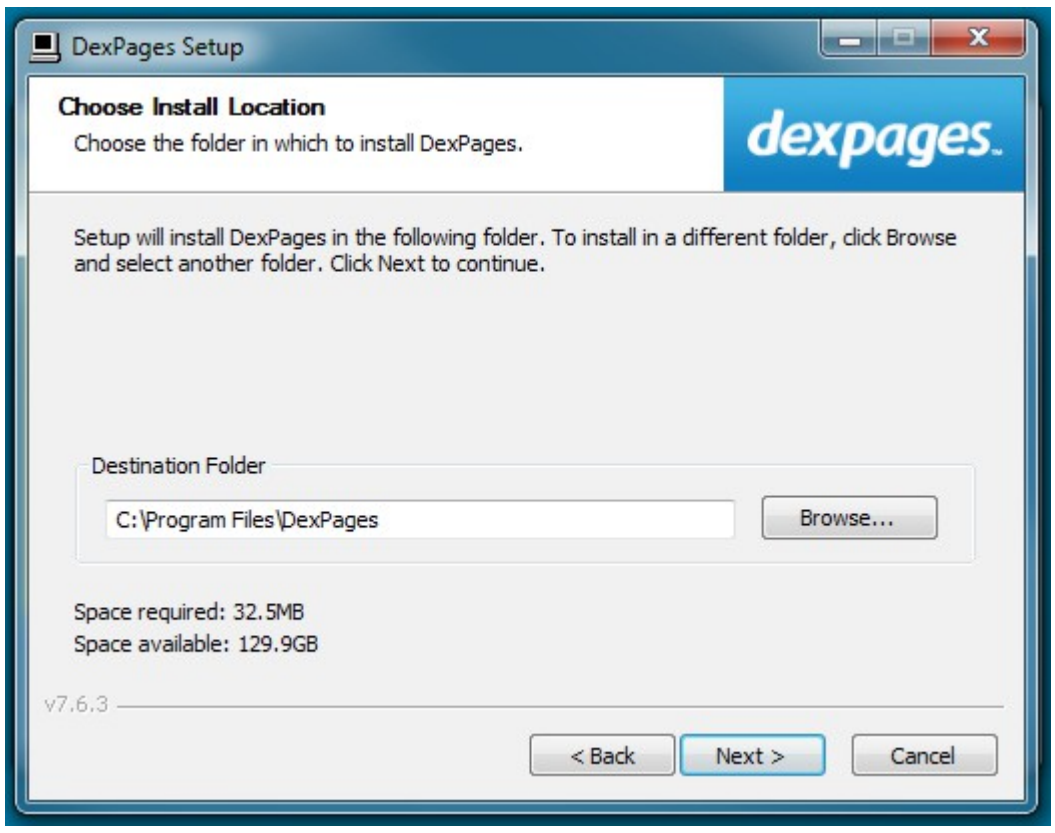

10. Verify the settings. If you need to change a setting, click **Back**. If you are satisfied with the setting, click **Install** to begin copying files.

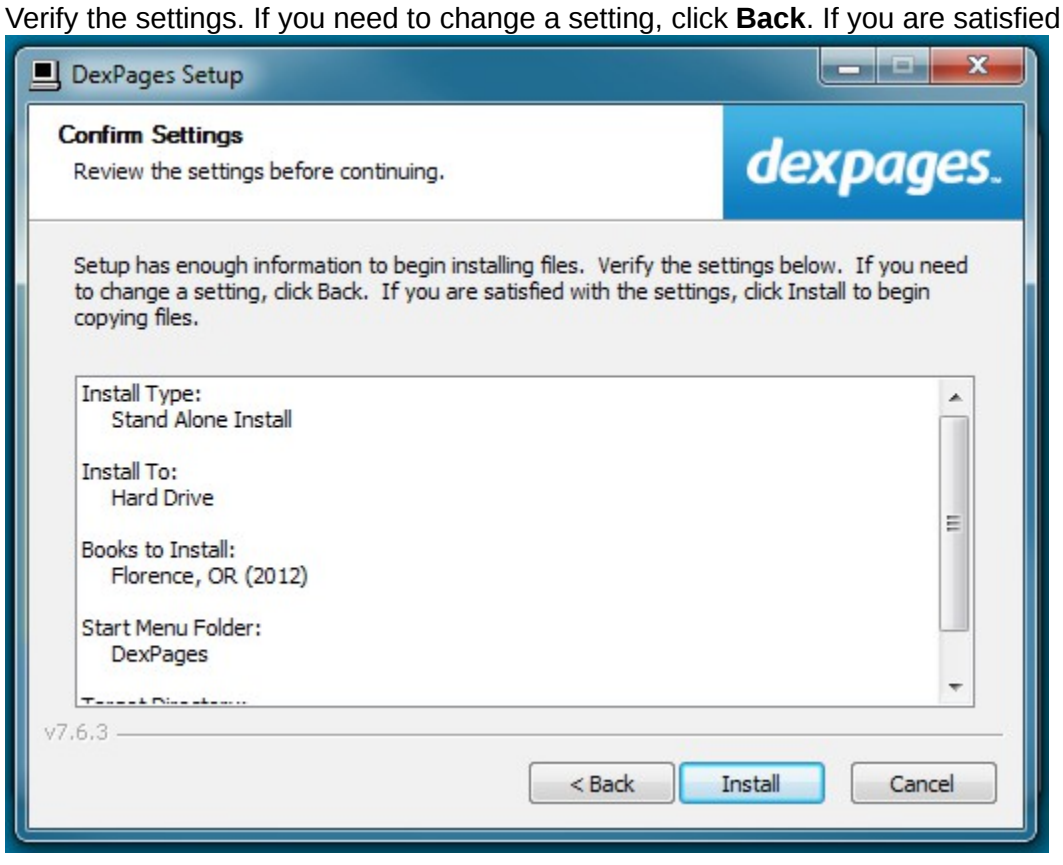

11. Click **Finish** and the directory will open automatically.

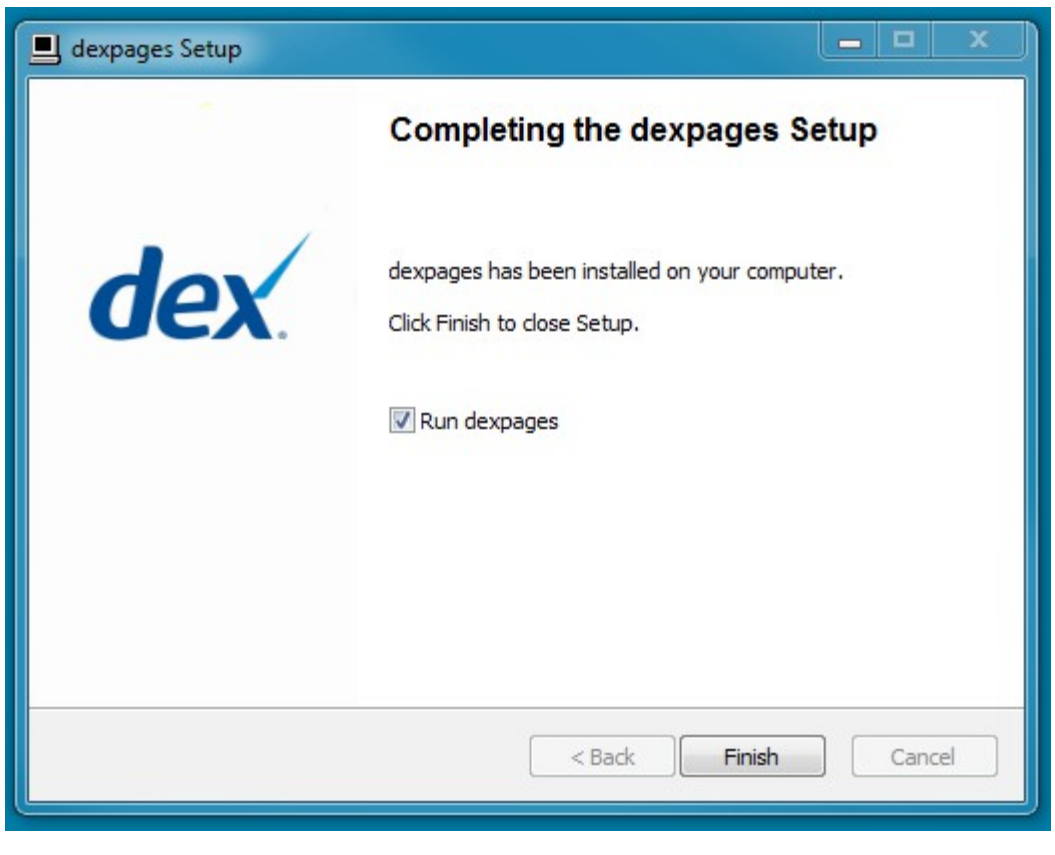

Installing Electronic Directories on Macintosh Operating Systems

Mac OS Standalone Installation:

1. Insert CD-Rom into drive
2. Once the Dex icon box appears, drag icon to desktop
3. Once downloaded on desktop. Double-click on icon and the directory with open.

Mac Download:

1. For a MAC compatible installation, go to www.dexpages.com
2. Click “Download Mac Directory” for the directory you choose
3. Hit 'control' and click on completed download and chose “Show in Finder”
4. Drag directory icon to your desktop
5. Double-click icon and the directory will open.